

EasyDent June Newsflash



June 2016

Enhancements

Email Images Securely

There is a new Primary Menu button called “**Encrypt**” you can use to Encrypt any type of Windows files, including X-Rays and Oral Images, creating a password protected zip file suitable for emailing. Once you open the “**Encrypt Files**” screen, then use the top toolbar option “**Help Video**” to watch a short 5 ½ minute video to learn how to use this new feature.

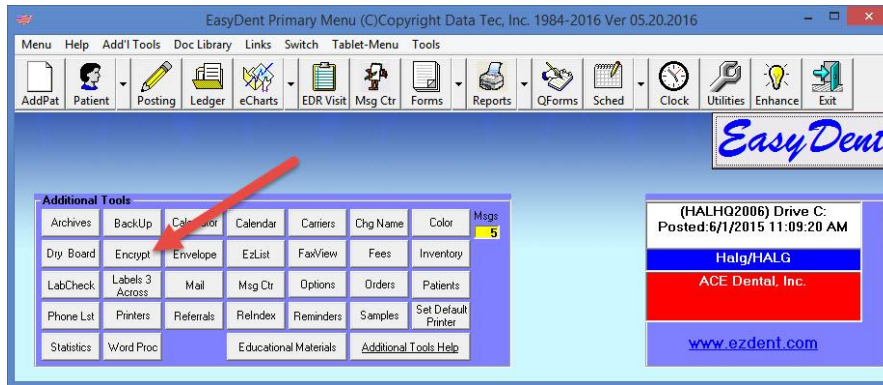

Employee Time Clock

The New Time Clock has a new button “**Group Time Entry**” that lets you easily add Holiday Times for several Employees at once and/or Vacation Days much easier.

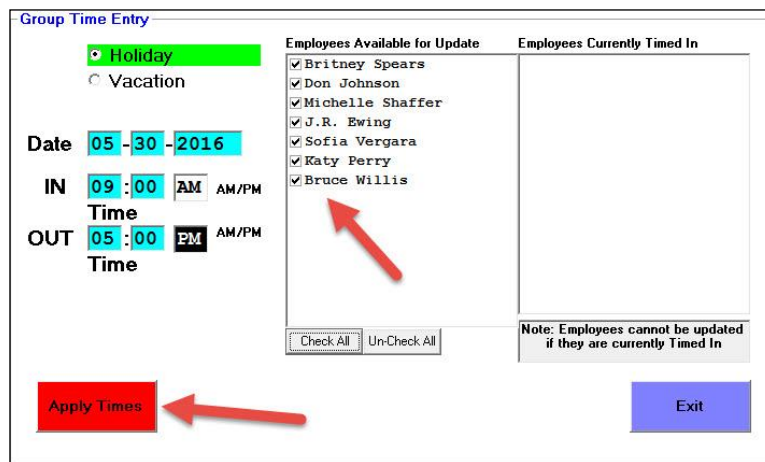

EasyDent June Newsflash

Insurance Tracking

There is a new Insurance Tracking report that lists the Insurance Carrier Percentages used over any range of dates. From the Reports Menu select “Insurance Tracking” and then “Insurance Usage Percentage for Pats”.

Insurance Usage Percentages for Patients

01012016 05292016 Sort by Percentage Usage

From Date Thru Date

Insurance Usage Percentages for Patients
ACME DENTAL LLC
Visit Dates: 01012016<-->05292016 Sorted by %
05-29-2016 11:02 AM

Carrier Name	CarID#	Percentage	Num Pats
DELTA DENTAL MO	41	38.77 %	309
PRUDENTIAL OF NEW MEXICO	113	15.81 %	126
ADVANTICA	144	12.42 %	99
GUARDIAN DENTALGUARD PREF	265	9.66 %	77
UNITED HEALTH CARE DENTAL	201	8.91 %	71
CIGNA HEALTH CARE	161	7.15 %	57
AETNA DENTAL	156	3.64 %	29
ANTHEM DENTAL SERVICES	300	3.26 %	26
COVENANT HEALTH PLAN	295	2.82 %	21
PHILADELPHIA DELTA	262	2.51 %	21

Perio Charting

The General Perio charting program has been greatly improved!

- By default, if a pocket depth is 4 or greater it will be highlighted in red. If you don't like this or would like to customize the trigger depth value used, there is a new “Options” button on the right you can use to set a custom depth.
- The new “Options” button on the right lets you customize a your chart display i.e. turn off the Line Coloring, control how the print screen Prints, set the pocket depth coloring trigger value, etc.
- The “Clear” button on the right is now called “Shift/Clear”. It has a new green button you can use to shift visit lines.

C																	1	
B																	2	
A	121	012	232	123	234	223	356	322	211	212	122	221	223	124	222	222	3	
	1	2	3	4	5	6	7	8	9	10	11	12	13	14	15	16	4	
																	5	
																	6	
																	7	
																	8	
																	9	
																	10	
																	11	
																	12	
																	13	
																	14	
A	301	222	202	321	123	211	232	232	111	223	423	222	122	323	221	212	15	
B																	16	
C																		
Date	Periodontal Record Acct: 00002 FLINTSTONE FRED N DOB: 11/18/1970															Bleeding	Perio Sites	Teeth

EasyDent June Newsflash

Ledger Enhancement

There is a new display/report you can run by pressing the new “Expected Payments” button on the patient’s Ledger screen. It will show what was the expected Insurance and Patient payments at the time of posting.

Expected Payments

Expected Payments

03102016 03102016
From Date Thru Date

Expected Payments 03102016<--->03102016
03-10-2016 10:32AM DENTAL SMILES, INC.
Acct:05985 FRED FLINTSTONE

Date	DOS	ADACode	Tooth	Surface	Qty	Dent	Prov	ChgAmt	Expected Insurance	Expected Patient Pay
03102016	03102016	2130	31	MOD	01	01	01	395.00	316.00	79.00
03102016	03102016	274	NA	NA	01	01	01	64.00	64.00	0.00
03102016	03102016	1110	NA	NA	01	01	01	89.00	89.00	0.00
03102016	03102016	150	NA	NA	01	01	01	82.00	82.00	0.00
Sub Totals									551.00	79.00

Notes: 1) Does Not reflect Deductibles or Yearly Maximums
2) Expected Amounts are the values calculated at time of Posting

End of Report

Print Exit

Enhancements List

Find out all the latest enhancements that are available by clicking your Primary Menu “Enhance” Light Bulb Icon and selecting “View Available Internet Updates” button.

www.ezdent.com/Enhancements.htm

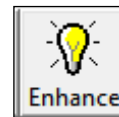

Thank you for continuing to send us great ideas and your continued support.

Sincerely,

EasyDent Staff 😊