



“New & Cool Features”

Webinar will start at Noon CDT

Please use Speakers, Headset, or call Webinar Phone
Number

****Keep your Audio Muted during Webinar****

March 20, 2013

Topics

- Update your EasyDent Software
- New Primary Menu Advantages
- New Schedule Advantages
- New Interfaces with *Patterson* Imaging, *Kodak* Imaging, and more!
- New “Family Aging” Billing Statements
- Hints & Techniques
- Electronic Dental Records
- Cloud Services
- 3rd Party Recall Services
- “Question & Answer” Session

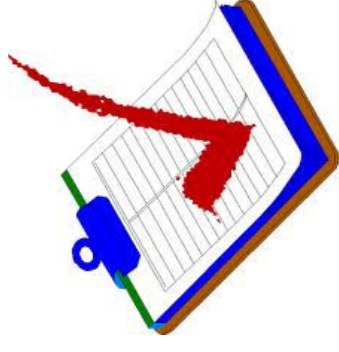

Update EasyDent Software

- www.ezdent.com link, on bottom-right of Primary Menu
- Select “Support” tab, then “Technical Notes” Link
- Click “[Internet Update Instructions](#)” link
- Call Data Tec for current Update Password

New Primary Menu Advantages

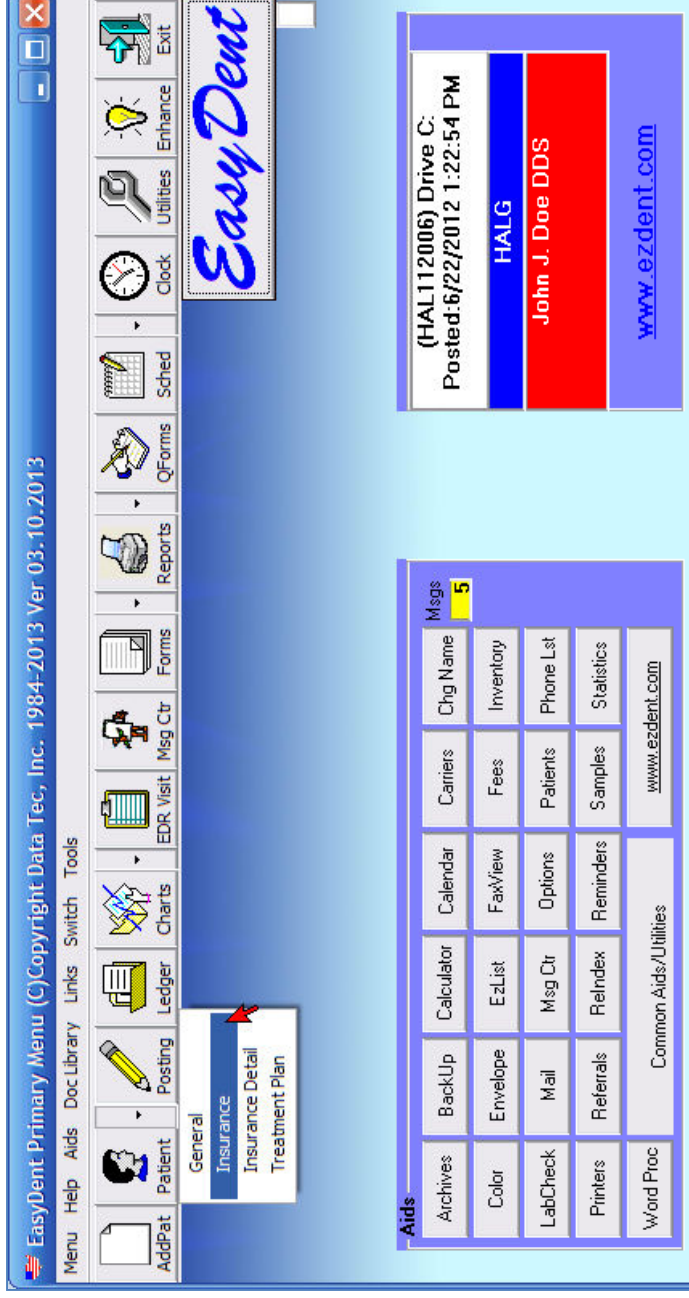

1. Resize it and place it anywhere you want on your desktop, then click “EasyDent” button (in the upper-right) for it to remember the size & position.
2. Drop-Down Arrow links directly to patient records
3. All new future Menu Features

[Primary Menu](#)

New Schedule Advantages

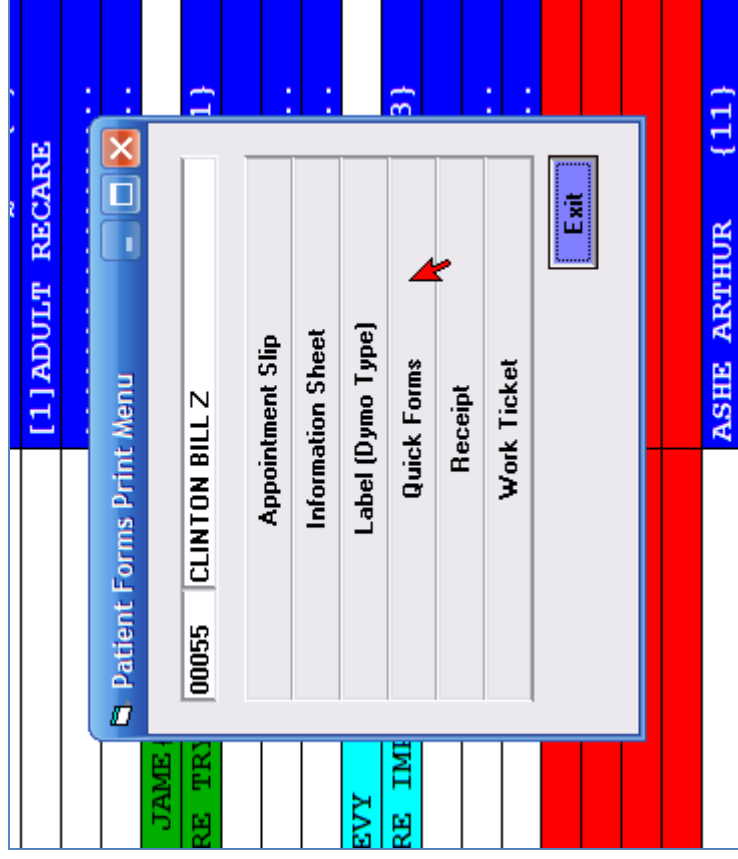

1. Multiple staff can update the same day at the same time - Eliminates the “No Browse” Mode.
2. New Features like Pop-Up Print Menu, including Quick Forms

[Primary Menu](#)

Make sure You're Using the New Primary Menu and the New Schedule!

1. Make Sure Everyone is out of the schedule!
2. Go to the “options” in the lower-left of the Primary Menu and check the 2 green options:
 - **Recommended Schedule Without Browse Mode**
 - **Recommended Primary Menu**

Digital X-Ray & Imaging

Interfaces

- Apteryx**
- Dexis**
- DataGrabber**
- EVASoft**
- Gendex**
- Kodak**
- Patterson**
- Schick**
- Suni**
- Tiger View**
- XDR Radiology**
- Visix**
- VixWin**

Default Imaging System

- None
- Apteryx
- Schick
- Tiger View or Visix
- Dexis X-Ray
- XDR Radiography
- VixWin (Gendex)
- Kodak
- Kodak Ortho
- Patterson Imaging**

If you don't see your imaging system here, no worries. Have your imaging software sales person contact us; We can build a bridge to most systems or you can Use DataGrabber.

Remember: you can open your X-Ray or Imaging software Directly from Patient Screens and the Schedule.

X-Rays & Imaging directly from Patient Screens



Interface directly with your X-Ray and/or Imaging system with the Camera Icon. Set it to your default imaging software.

If you use multiple imaging packages, no problem; just use the drop-down arrow to select which system to launch.

"Family Aging" Billing Statements

STATEMENTS

- Individual Statement for one Patient
- Ortho Style Ledger Based
- Ortho Style Contract Breakdown Based
- Individual Statement for Multiple Patients
- Family Statements without Aging
- Family Statements with Aging

Try Using the View and even Edit Statements before Printing or Sending them Electronically

Click Here to Learn how to make Billing Easier and Faster

Egnt

Date 03-19-2013
 Account 03537 Resp #03537
 Telephone 606 248-7661
 Dentist JOHN J. DOE, DDS
 Balance Billed \$ 106.00

JOHN J. DOE, DDS
 9514 SOUTH NORTH ST
 ST. LOUIS, MO 63001

Payment Amount _____
 VISA MasterCard Discover

Card Number _____
 Exp. Date _____ CID # _____
 Signature _____

LESLIE JAMESTON
 2300 St. James Rd
 Northland, MO 63111

Return Top Portion with Payment

Posted	Service	Code	Name	To	Sur	Description	Charges	Payments
122012	12202012	1110	LESLIE	NA	NA	Adult Prophylaxis	58.00	
122012	12202012	120	LESLIE	NA	NA	Recall Exam	35.00	
122012	12202012	1203	JOHN	NA	NA	Flouride-child	18.00	
122012	12202012	1120	JOHN	NA	NA	Child Prophylaxis	42.00	
122012	12202012	120	JOHN	NA	NA	Recall Exam	35.00	
010413	12202012	1	LESLIE			ADJ-CORRECTION	12.00	
010413	12202012	139	LESLIE			BLUE CROSS/BLUE SHIE	49.60	
011113	12202012	1	JOHN			ADJ-CORRECTION	8.00	
011113	12202012	139	JOHN			BLUE CROSS/BLUE SHIE	55.20	
012913	01292013	2392	LESLIE	15	MO	Resin Comp Two Surfa	130.00	
012913	01292013	2211	LESLIE			Payment-Per Check	31.40	
012913	01292013	2392	JOHN	S	DO	Resin Comp Two Surfa	98.00	
012913	01292013	2211	JOHN			Payment-Per Check	31.80	
020813	01292013	139	LESLIE			BLUE CROSS/BLUE SHIE	24.00	

JOHN J. DOE, DDS Patients Billed this Statement-->\$ 106.00
 Acct 03537 03-19-2013 Family Balance-->\$ 204.00

LESLIE \$106.00 JOHN \$98.00

Current:	0.00	30 Days:	204.00	60 Days:	0.00	90 Days:	0.00	120 Day:	0.00
----------	------	----------	--------	----------	------	----------	------	----------	------

[Primary Menu](#)

Hints & Techniques

1. Immediate Notes
(Shows up on Patient
and Scheduling screens)

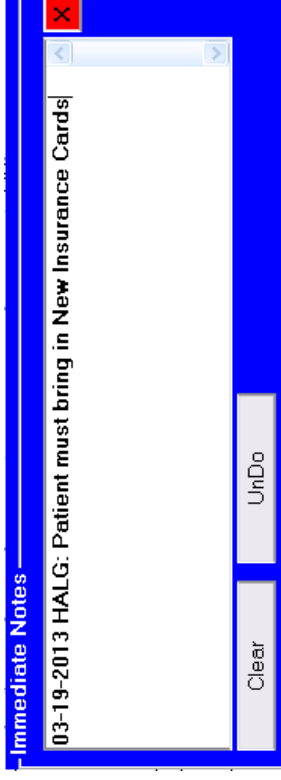

2. Dymo Label Printing
(Patients and/or
Insurance Carriers)

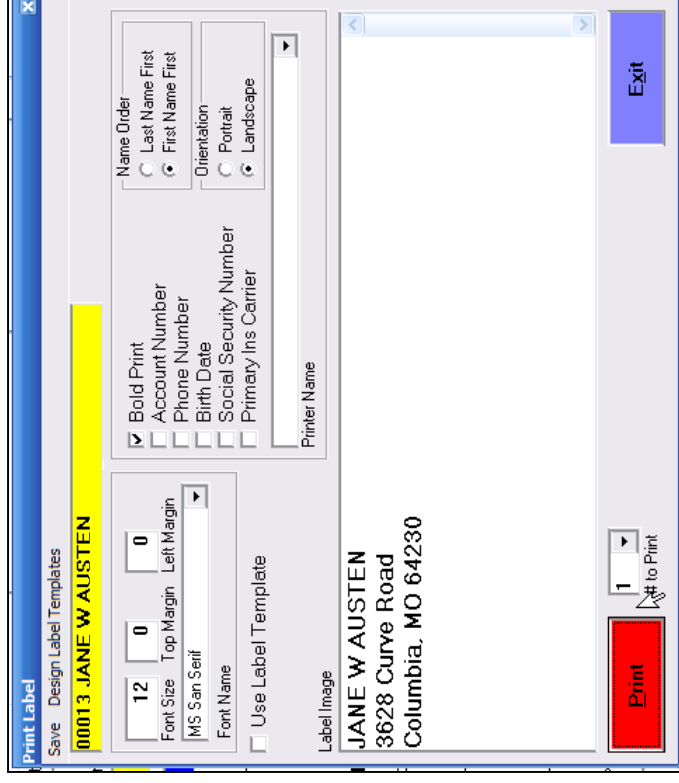

[Primary Menu](#)

Hints & Techniques

3. Posting ADA Groups

Select	Description	Dentist Hygiene	ADA Codes
<input type="checkbox"/>	ADULT RECALL		000150 001110
<input type="checkbox"/>	ADULT RECALL XRAY'S		000150 001110 000274
<input type="checkbox"/>	CHILD RECALL		000150 001120
<input type="checkbox"/>	CHILD RECALL XRAY'S		000150 001120 000274
<input type="checkbox"/>	CHILD RECALL XRAY'S FLORIDE		000150 001120 000272 001203
<input type="checkbox"/>	CHILD RECALL FLORIDE		000150 001120 001203

Charge Amount	Payment \$	Adjustment \$	Date of Service	Type/Number	Hyg #	Balance
	800.00			I	547	
		161.50		007		961.50
			09/25/2010			

9/25/2010 Next\$ ADA Codes Ins Final Pay Drs. Doe & Smith Family Bal: 1407.50

Charges: 0.00
Payments: 800.00
Adjustments: 161.50
New Balance: 0.00
Want to Post This? Yes No

4. One-Button Final Insurance Payment Posting

Hints & Techniques

5. Recall Contact Assistant

BILL Z CLINTON		Male	X
DOB	09131970	by HAL	42 6
Home	314 676-8788		
Work	314 123-2222		
Cell	-		
Notes	Confirm	Check In	ID Cards
Check-Out	Mini Ledger	Pat-Update	Photo
Assistant	Pat-Update	Photo	Print
Red Flag	X-Rays		
Cancel	Copy	Move	Human Error
:45	CLINTON BILL {55}		[7] DENTURE TR
:00AM	[6] RESTORATION		
:15		
:30		

RCA - Recall Contact Assistant

Tools

Acct No [00055] Name [CLINTON BILL Z] Age [42] [6]

Click button on the left to update

Address	✓
Cell Phone	✗
Email	✗
Recall Interval	✓
ID Cards	✗
Patient Photo	✓

Refresh

Exit

[Primary Menu](#)

Electronic Dental Records

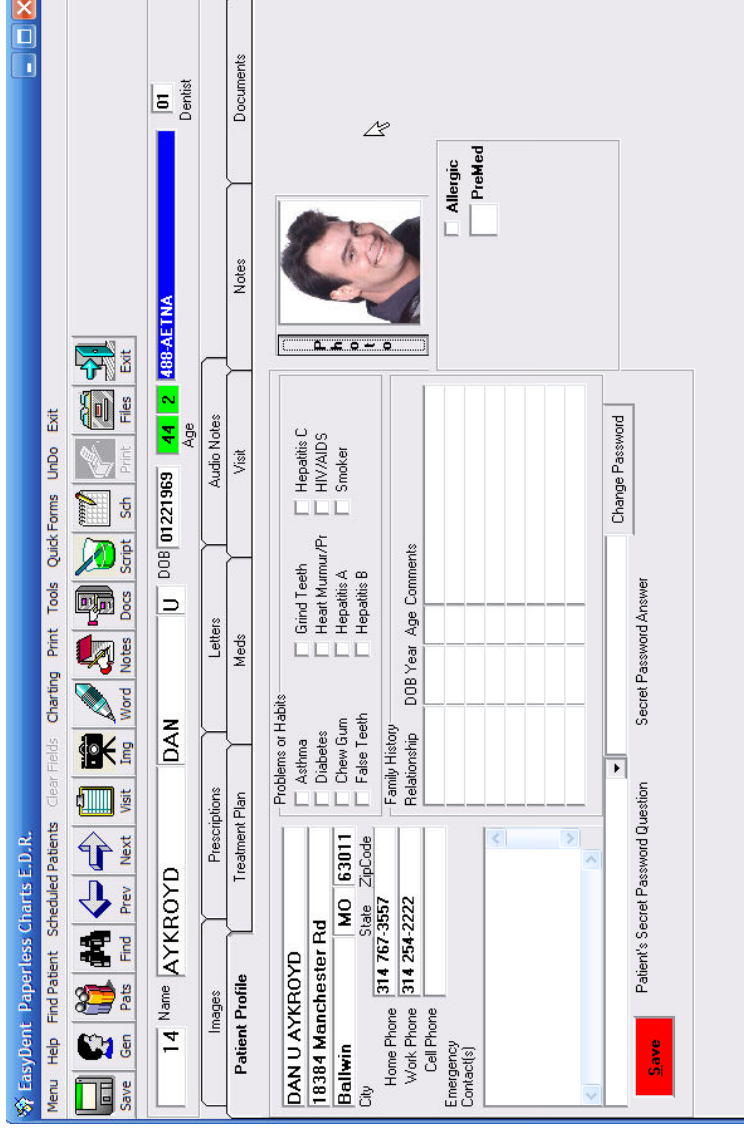

1. Digital X-Rays & Imaging
2. Documents Folder, scan or import any documents
3. EDR Visit Data Entry, Templates, Links to Posting
4. Charting: Restorative & Perio

[Primary Menu](#)

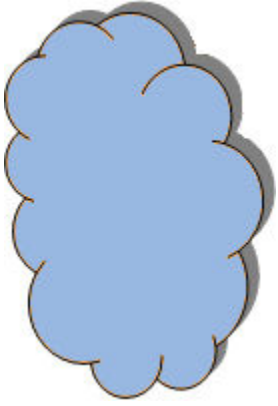

EasyDent Cloud Services

**Tired of upgrading your computers every few years?
Not sure you are backing up your system properly?
System seems to run slower and slower over time?
Want to reduce your Computer Technician or IT fees?**

EasyDent Complete Cloud services include:

- 1. Access EasyDent from any location**
- 2. Speed based only on your Internet speed, not the age and condition of your computers**
- 3. Schedule, Post, Bill, Insurance, Recall, Electronic Dental Records, all the same functions you do locally**
- 4. Backup is taken care of for you**

3rd Party Appointment Confirmation and Reminder Service



- Automatically marks appts 'confirmed' in *EasyDent*
- Reaches patients with email, 2-way text, automated phone call, postcards, and letters
- Automates any schedule, any combination of all message types, to remind patients to schedule appts
- Integrates with *EasyDent*
- No commitment required; try it and see if you like!

**Give us a call to find out more:
(636) 256-7401**

Q & A Session

Please use your Message Window to type in a question and we will repeat it so everyone can hear it, and then try to answer it.

Thank you 😊

The End

